



PRODUCT CHANGE NOTIFICATION (PCN)

ISSUE DATE: 25/4/2022
MODIFICATION / REVISION DATE: 25/4/2022

AMJG0808-0300-BKB-26 MODULAR CABLE

| | |
|------------------------------------|--|
| CHANGE NOTIFICATION: | PCN 20220425_AMJG0808-0300-BKB-26 |
| DESCRIPTION OF CHANGES: | CHANGE OF DATA SHEET CHANGE OF DATA SHEET New Draw.-No. ASS_7947_CArev02 |
| REASON FOR CHANGE: | CHANGE OF PRODUCT LOCATION CHANGE OF PRODUCT LOCATION |
| KEY CHARACTERISTICS OF CHANGE: | Details see page 3 |
| PRODUCTS AFFECTED: | AMJG0808-0300-BKB-26 |
| DATE OF CHANGE AND IMPLEMENTATION: | CHANGE: WEEK 18 / YEAR 2022 IMPLEMENTATION: 25/4/2022 |
| RESPONSE: | NO RESPONSE TO THIS NOTIFICATION IS REQUIRED |

PCN REVISION HISTORY:

DATE OF REVISION: 25/4/2022

REVISION NUMBER: 00

page 1/



Auf dem Schüffel 1
D-58513 Lüdenscheid
Tel.: +49-2351 - 554-200
Fax: +49 (2351) 554-861
info@assmann-wsw.com
www.assmann-wsw.com

PRODUCT CHANGE NOTIFICATION (PCN)

ISSUE DATE: 25/4/2022
MODIFICATION / REVISION DATE: 25/4/2022

REFERENCE DOCUMENTS / ATTACHMENTS:
DOCUMENT: DRAWING

| ASSMANN WSW P/N | Drawing Number | | ASSMANN WSW P/N | Drawing Number |
|----------------------|------------------|---|----------------------|------------------|
| AMJG0808-0300-BKB-26 | ASS_7947_CArev01 | ↔ | AMJG0808-0300-BKB-26 | ASS_7947_CArev02 |
| | | | | |
| | | | | |
| | | | | |
| | | | | |
| | | | | |
| | | | | |
| | | | | |
| | | | | |
| | | | | |
| | | | | |
| | | | | |
| | | | | |
| | | | | |
| | | | | |
| | | | | |
| | | | | |
| | | | | |
| | | | | |
| | | | | |
| | | | | |



Auf dem Schüffel 1
D-58513 Lüdenscheid
Tel.: +49-2351 - 554-200
Fax: +49 (2351) 554-861
info@assmann-wsw.com
www.assmann-wsw.com

PRODUCT CHANGE NOTIFICATION (PCN)

ISSUE DATE: 25/4/2022
MODIFICATION / REVISION DATE: 25/4/2022

| AMJG0808-0300-BKB-26 | OLD VERSION | AMJG0808-0300-BKB-26 | NEW VERSION | | | | | | | | | | | | | | | | | | | | | | | | | | | | | | | | | | | | | | | | | | | | | |
|---|-------------|---|-------------|-------------|------|------|---|---------|-------------------------------|----|----|---|-----------|--|---|-----|---|-------|---|----|----|---|--|-----|------|-------------|------|------|---|---------|---|---|-----|---|---------|---------------------------------|----|----|---|-----------|--|---|-----|---|-------|---|----|----|
| <p>Appearance</p> | | <p>Appearance</p> | | | | | | | | | | | | | | | | | | | | | | | | | | | | | | | | | | | | | | | | | | | | | | |
| <p>BOM</p> <table border="1"> <thead> <tr> <th>NO:</th> <th>NAME</th> <th>DESCRIPTION</th> <th>Q'TY</th> <th>UNIT</th> </tr> </thead> <tbody> <tr> <td>③</td> <td>Molding</td> <td>PVC 45P Color: see order code</td> <td>NA</td> <td>KG</td> </tr> <tr> <td>②</td> <td>CONNECTOR</td> <td>RJ45 8P8C two fork 3u" gold plated with metal shield</td> <td>2</td> <td>PCS</td> </tr> <tr> <td>①</td> <td>CABLE</td> <td>CAT5e FTP (26AWG*1PR)*4+D+A+PVC OD=5,2±0,3MM Color: see order code</td> <td>NA</td> <td>MM</td> </tr> </tbody> </table> | | NO: | NAME | DESCRIPTION | Q'TY | UNIT | ③ | Molding | PVC 45P Color: see order code | NA | KG | ② | CONNECTOR | RJ45 8P8C two fork 3u" gold plated with metal shield | 2 | PCS | ① | CABLE | CAT5e FTP (26AWG*1PR)*4+D+A+PVC OD=5,2±0,3MM Color: see order code | NA | MM | <p>BOM</p> <table border="1"> <thead> <tr> <th>NO:</th> <th>NAME</th> <th>DESCRIPTION</th> <th>Q'TY</th> <th>UNIT</th> </tr> </thead> <tbody> <tr> <td>⚠</td> <td>AL-Foil</td> <td>Double-sided conductive aluminum foil ②</td> <td>2</td> <td>PCS</td> </tr> <tr> <td>⚠</td> <td>Molding</td> <td>PVC 65P Color: see order code ②</td> <td>NA</td> <td>KG</td> </tr> <tr> <td>⚠</td> <td>CONNECTOR</td> <td>RJ45 8P8C two fork 3u" gold plated with metal shield</td> <td>2</td> <td>PCS</td> </tr> <tr> <td>⚠</td> <td>CABLE</td> <td>CAT5e F/UTP (26AWG*1PR)*4+D(AM)+A+PVC OD=5,2±0,3MM Color: see order code ②</td> <td>NA</td> <td>MM</td> </tr> </tbody> </table> | | NO: | NAME | DESCRIPTION | Q'TY | UNIT | ⚠ | AL-Foil | Double-sided conductive aluminum foil ② | 2 | PCS | ⚠ | Molding | PVC 65P Color: see order code ② | NA | KG | ⚠ | CONNECTOR | RJ45 8P8C two fork 3u" gold plated with metal shield | 2 | PCS | ⚠ | CABLE | CAT5e F/UTP (26AWG*1PR)*4+D(AM)+A+PVC OD=5,2±0,3MM Color: see order code ② | NA | MM |
| NO: | NAME | DESCRIPTION | Q'TY | UNIT | | | | | | | | | | | | | | | | | | | | | | | | | | | | | | | | | | | | | | | | | | | | |
| ③ | Molding | PVC 45P Color: see order code | NA | KG | | | | | | | | | | | | | | | | | | | | | | | | | | | | | | | | | | | | | | | | | | | | |
| ② | CONNECTOR | RJ45 8P8C two fork 3u" gold plated with metal shield | 2 | PCS | | | | | | | | | | | | | | | | | | | | | | | | | | | | | | | | | | | | | | | | | | | | |
| ① | CABLE | CAT5e FTP (26AWG*1PR)*4+D+A+PVC OD=5,2±0,3MM Color: see order code | NA | MM | | | | | | | | | | | | | | | | | | | | | | | | | | | | | | | | | | | | | | | | | | | | |
| NO: | NAME | DESCRIPTION | Q'TY | UNIT | | | | | | | | | | | | | | | | | | | | | | | | | | | | | | | | | | | | | | | | | | | | |
| ⚠ | AL-Foil | Double-sided conductive aluminum foil ② | 2 | PCS | | | | | | | | | | | | | | | | | | | | | | | | | | | | | | | | | | | | | | | | | | | | |
| ⚠ | Molding | PVC 65P Color: see order code ② | NA | KG | | | | | | | | | | | | | | | | | | | | | | | | | | | | | | | | | | | | | | | | | | | | |
| ⚠ | CONNECTOR | RJ45 8P8C two fork 3u" gold plated with metal shield | 2 | PCS | | | | | | | | | | | | | | | | | | | | | | | | | | | | | | | | | | | | | | | | | | | | |
| ⚠ | CABLE | CAT5e F/UTP (26AWG*1PR)*4+D(AM)+A+PVC OD=5,2±0,3MM Color: see order code ② | NA | MM | | | | | | | | | | | | | | | | | | | | | | | | | | | | | | | | | | | | | | | | | | | | |
| <p>FOR DETAIL, PLEASE TAKE ATTACHED NEW DRAWING: FOR REFERENCE</p> | | | | | | | | | | | | | | | | | | | | | | | | | | | | | | | | | | | | | | | | | | | | | | | | |

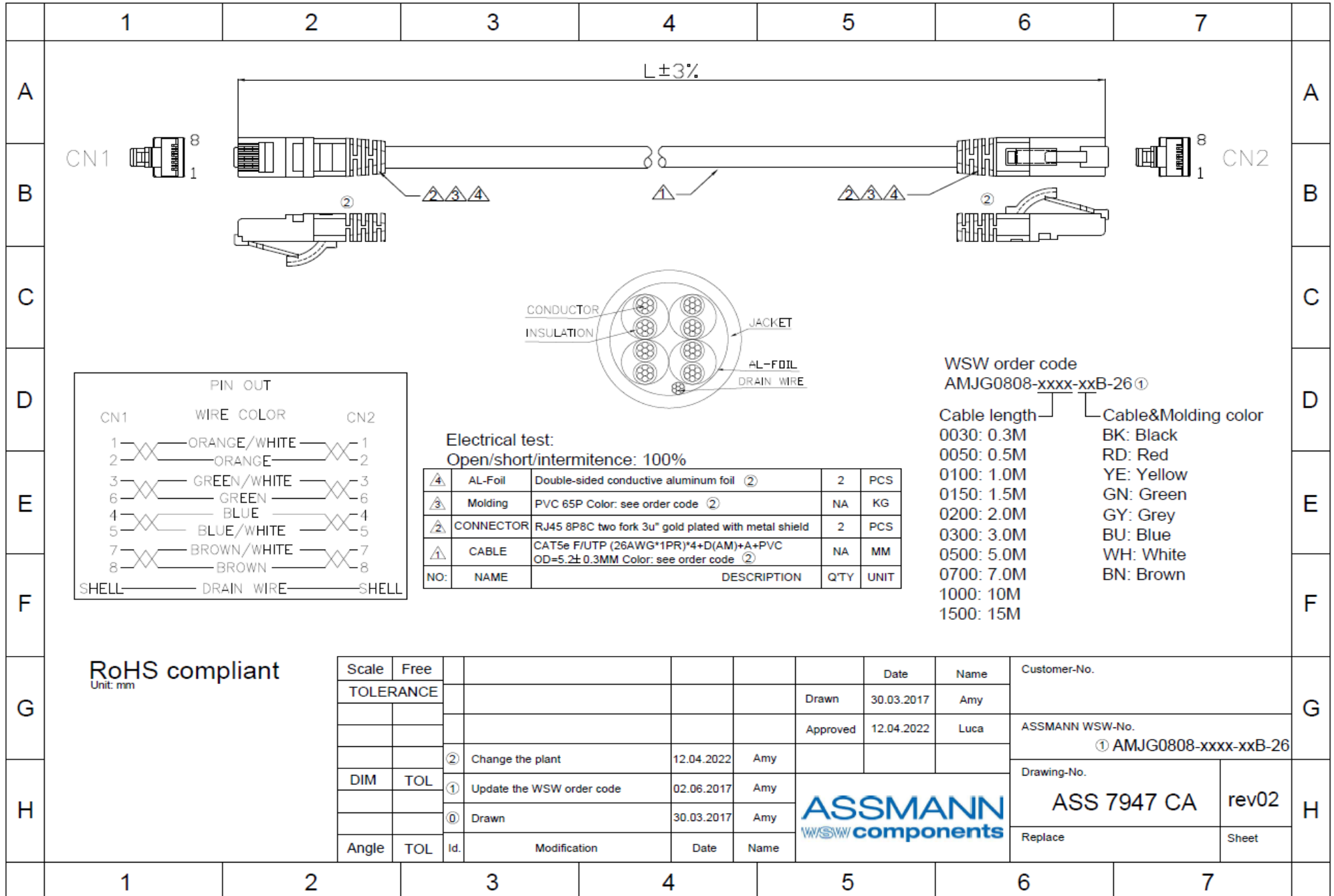

| PIN OUT | | |
|---------|--------------|-------|
| CN1 | WIRE COLOR | CN2 |
| 1 | ORANGE/WHITE | 1 |
| 2 | ORANGE | 2 |
| 3 | GREEN/WHITE | 3 |
| 6 | GREEN | 6 |
| 4 | BLUE | 4 |
| 5 | BLUE/WHITE | 5 |
| 7 | BROWN/WHITE | 7 |
| 8 | BROWN | 8 |
| SHELL | DRAIN WIRE | SHELL |

Electrical test:
Open/short/intermittence: 100%

| NO: | NAME | DESCRIPTION | QTY | UNIT |
|-----|-----------|--|-----|------|
| ④ | AL-Foil | Double-sided conductive aluminum foil ② | 2 | PCS |
| ③ | Molding | PVC 65P Color: see order code ② | NA | KG |
| ② | CONNECTOR | RJ45 8P8C two fork 3u" gold plated with metal shield | 2 | PCS |
| ① | CABLE | CAT5e F/UTP (26AWG*1PR)*4+D(AM)+A+PVC OD=5.2±0.3MM Color: see order code ② | NA | MM |

WSW order code
AMJG0808-xxxx-xxB-26 ①

Cable length

- 0030: 0.3M
- 0050: 0.5M
- 0100: 1.0M
- 0150: 1.5M
- 0200: 2.0M
- 0300: 3.0M
- 0500: 5.0M
- 0700: 7.0M
- 1000: 10M
- 1500: 15M

Cable&Molding color

- BK: Black
- RD: Red
- YE: Yellow
- GN: Green
- GY: Grey
- BU: Blue
- WH: White
- BN: Brown

RoHS compliant
Unit: mm

| Scale | Free | | | | | Date | Name | Customer-No. |
|-----------|------|-----|---------------------------|------------|------|----------|------------|--------------|
| TOLERANCE | | | | | | Drawn | 30.03.2017 | Amy |
| | | | | | | Approved | 12.04.2022 | Luca |
| | | ② | Change the plant | 12.04.2022 | Amy | | | |
| DIM | TOL | ① | Update the WSW order code | 02.06.2017 | Amy | | | |
| | | ① | Drawn | 30.03.2017 | Amy | | | |
| Angle | TOL | Id. | Modification | Date | Name | | | |
| | | | | | | | | |

| | |
|---|-------|
| ASSMANN WSW-No. ① AMJG0808-xxxx-xxB-26 | |
| Drawing-No. ASS 7947 CA | rev02 |
| Replace | Sheet |